Kennesaw State University
January 31, 2005

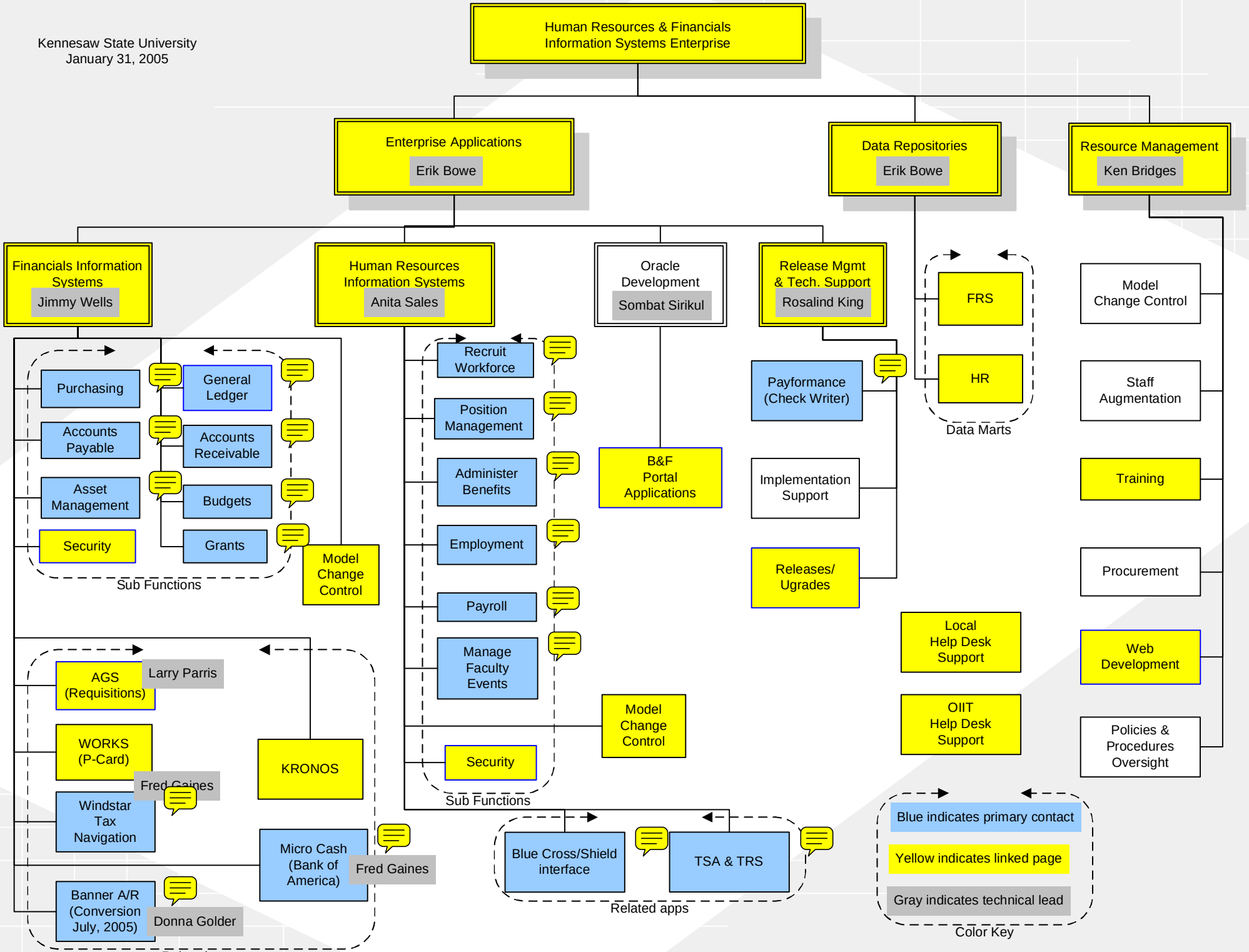

Created by Kenneth Bridges
Project Manager