

Kennesaw State University

Fall 2025 | Audition Placement Repertoire - HORN

Note: in professional settings, it is a *minimum expectation* that musicians:

- Translate and understand any foreign terms present in their music
- Prepare and thoroughly practice any unfamiliar transpositions
- Locate and listen to multiple reference recordings, representing a wide variety of styles, tempos, and artistic interpretations; these should be referenced daily, not just once

Therefore, we expect you to do appropriate research and preparation. Faculty reserve the right to stop any audition we feel is not sufficiently prepared. Please take this first impression seriously and prepare accordingly!

Any questions regarding selected excerpts should be sent to Prof. Newell. Auditionees should perform excerpts as directed, and as marked on the parts with brackets. Please use the parts provided to avoid confusion between various editions or misunderstandings about requested excerpts.

Excerpts (to be selected from the following):

All Applicants must prepare the following excerpts:

Beethoven, *Symphony No. 8*
III. mm. 45-78

Hindemith, *Symphonic Metamorphosis*
IV. Pickup to 5 measures before "J" to end

Mahler, *Symphony No. 1*
I. 4 measures before Rehearsal 2 to Rehearsal 3

Ravel, *Pavane pour une infante défunte*
Beginning to mm. 11

Shostakovich, *Symphony No. 5*
I. 3 measures after Rehearsal 17 to Rehearsal 21

Beethoven — Symphony No. 8

Corno II

in F

Tempo di Menuetto ♩ = 126

Tr.

1 1. 2.

p *cresc.* *f* *sf* *sf*

11 *sf* *sf* *sf* *sf* *sf* *sf* *sf* *sf* *fp* *dim.*

21 *pp* *cresc.* *f*

32 *ff* *sf* *sf* *sf*

42 1. 2. *Solo* *dolce* *cresc. p* *cresc.* *Fine*

51 *p* *p* *Cor.I* *Cor.I* *cresc.*

60 *f* *p dolce cresc.* *p* *cresc.* *p* *cresc.*

70 *p* *p* *dim.* *pp* *Men. da Capo al Fine*

Horn in F

$\text{♩} = 88-96$

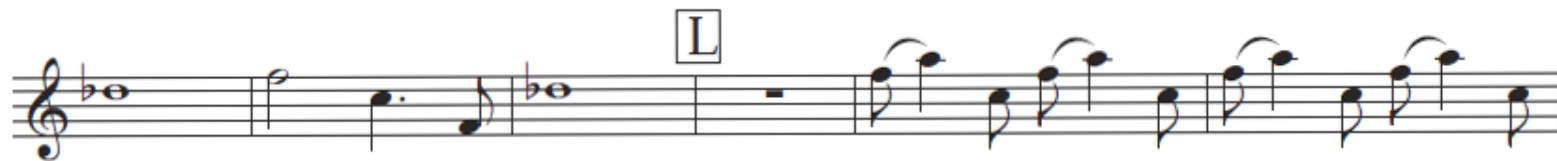

Gustav Mahler
Symphony No. 1 in D Major

1. Horn in F

1. Satz

Langsam. Schleppend.

8 Più mosso acceler. molto rit. Tempo I. 1 4 Più mosso acceler. molto rit.

Più mosso (i. Clar.) Tempo I. molto espr. 2 Più mosso accel.

2 1 pp sehr weich gesungen

molto rit. Tempo I. 3 Più mosso 2 Tempo I.

1 2 pp weich und ausdrucksvoll

Maurice Ravel
Pavane pour une infante défunte

Cors simples en Sol *in G*

1^{er} Cor. *pp* **SOLO**

2^d Cor. *pp*

p *pp expressif*

pp *mf*

16 6 17 2

C

f

18

poco animando

19

mp

20

1

f

21

6

ff
