KENNESAW STATE UNIVERSITY
HUMAN RESOURCES

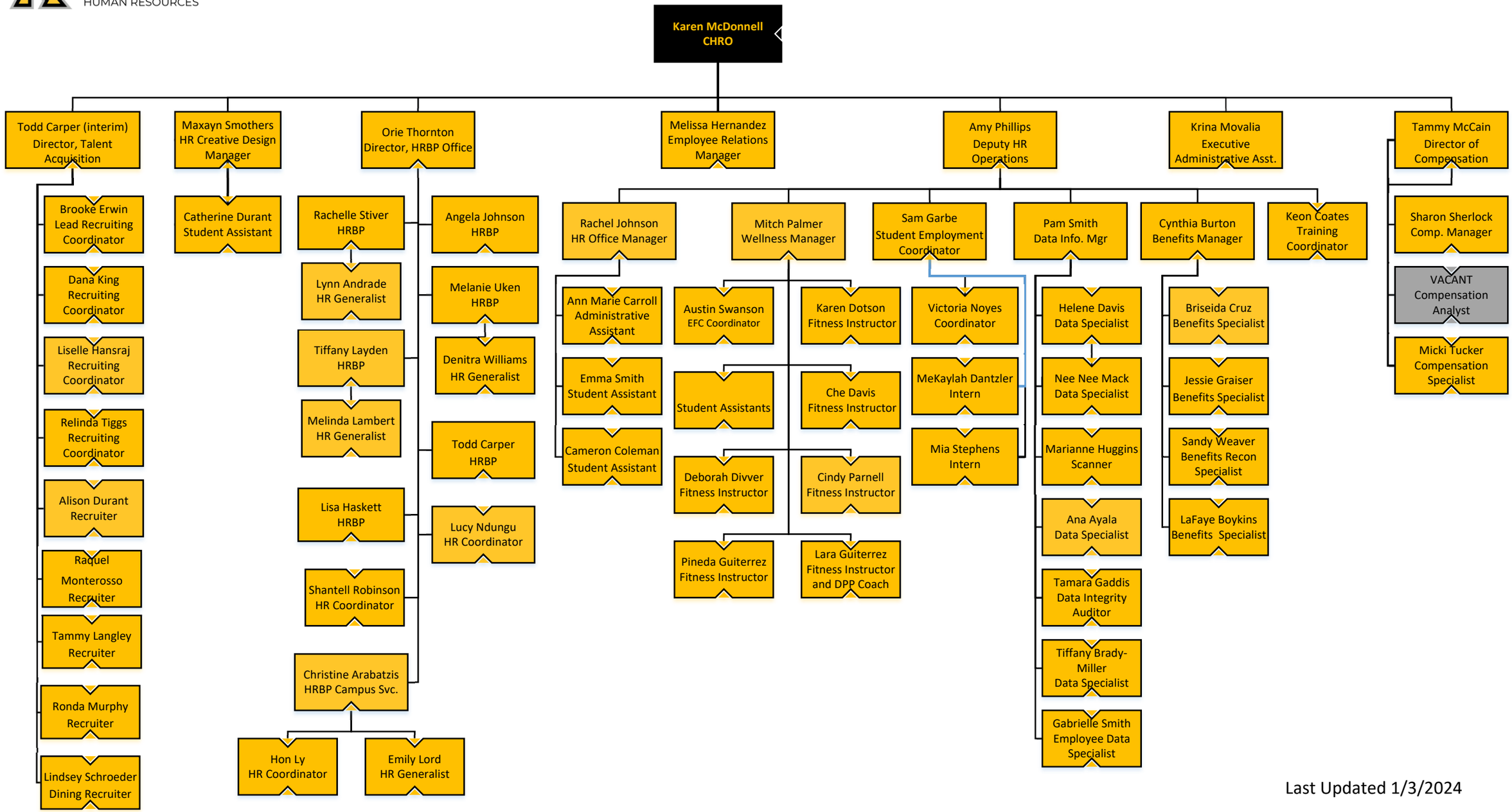

Last Updated 1/3/2024